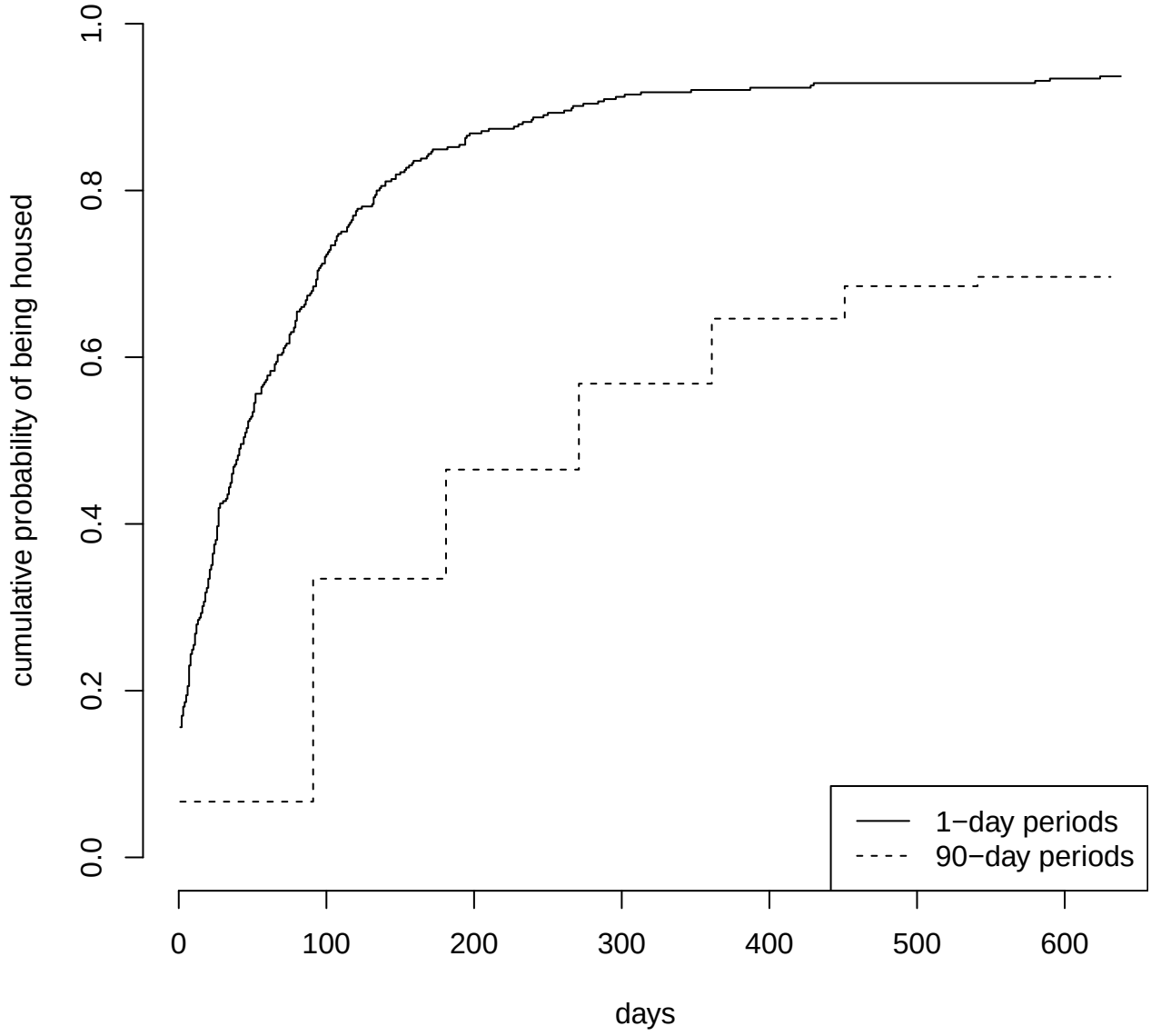
cumulative probability of being housed
0.0
0.2
0.4
0.6
0.8
1.0
0
100
200
300
400
500
600
days
1−day periods
90−day periods